

GLEN DYE MOOR

Glen Dye Moor
 3.2.1 EIA Screening Request New Infrastructure Map North

Created: 11032024
 Updated: 30082024

- Existing Access Routes**
- Forest Road
 - Formal Path
 - Informal Path
 - Desire Line
 - Timber Transport Route - Consultation
- Proposed Infrastructure**
- ◆ Stile
 - ◆ Pedestrian
 - ◆ Vehicular Gate
 - ◆ Vehicle and Pedestrian
 - Proposed Forest Road
 - New Deer Fence
 - Target Fence Marking Area
- Mitigation Reference**
 A01



1:30,000
 Scale correct at A3
 Centre Point: 361133, 786724
 © Crown copyright and database rights 2024
 Ordnance Survey 100030835



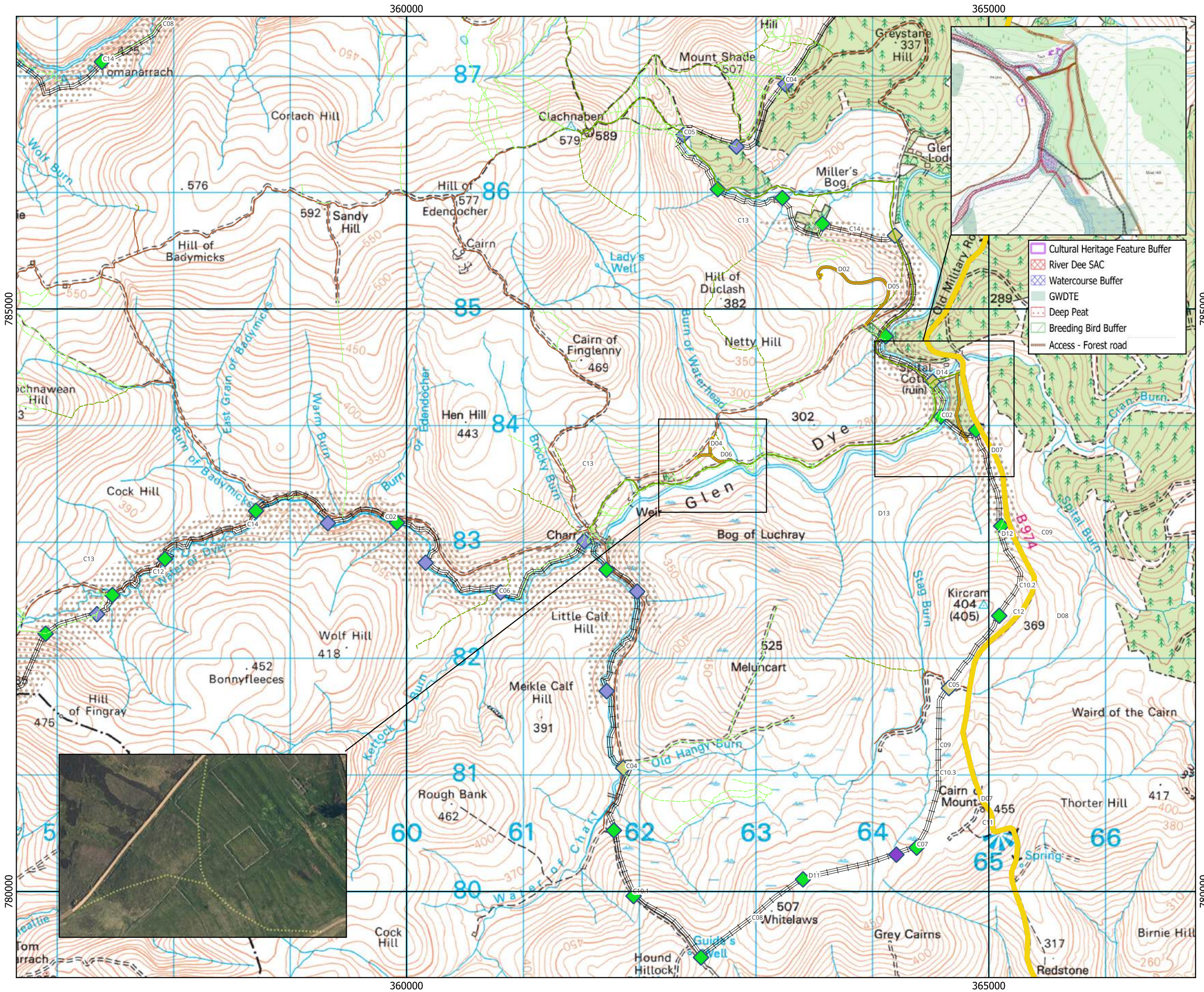

GLEN DYE MOOR

Glen Dye Moor
 3.2.2 EIA Screening Request New Infrastructure Map South

Created: 11032024
 Updated: 30082024

- Existing Access Routes**
- Forest Road
 - Formal Path
 - Informal Path
 - Desire Line
 - Timber Transport Route - Consultation
- Proposed Infrastructure**
- Stile
 - Pedestrian
 - Vehicular Gate
 - Vehicle and Pedestrian Gate
 - Proposed Forest Road
 - New Deer Fence
 - Target Fence Marking Area
- Mitigation Reference**
 A01



1:30,000
 Scale correct at A3
 Centre Point: 361713, 783386
 © Crown copyright and database rights 2024
 Ordnance Survey 100030835



355000

360000

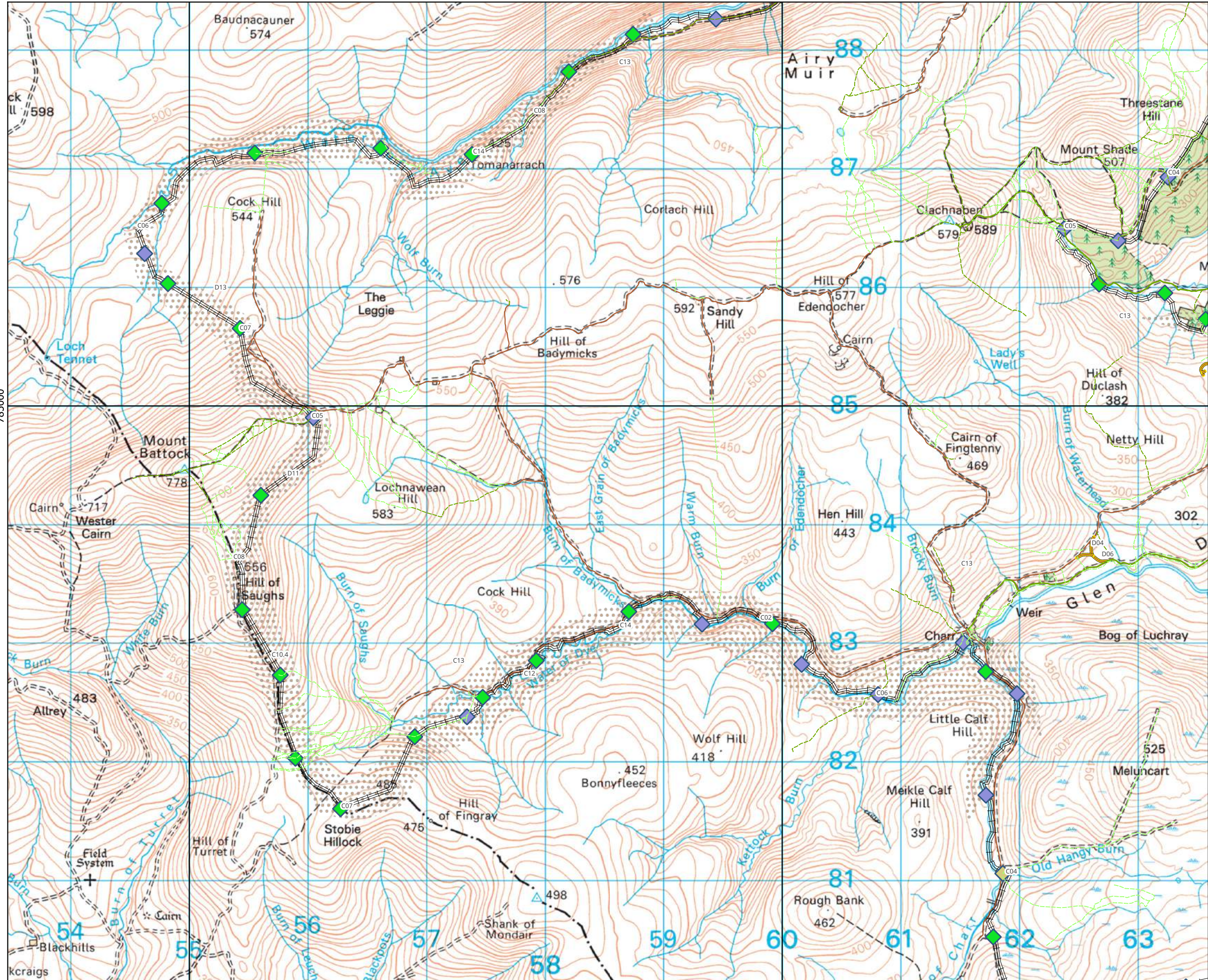

355000

360000



Glen Dye Moor
 3.2.3 EIA Screening Request New
 Infrastructure Map West

Created: 11032024
 Updated: 30082024

Existing Access Routes

- Forest Road
- Formal Path
- Informal Path
- Desire Line

Proposed Infrastructure

- Stile
- Vehicular Gate
- Pedestrian
- Vehicle and Pedestrian Gate
- Proposed Forest Road
- New Deer Fence
- Target Fence Marking Area

Mitigation References
 A01



1:30,000

Scale correct at A3
 Centre Point: 358531, 784279



© Crown copyright and database rights 2024
 Ordnance Survey 100030835